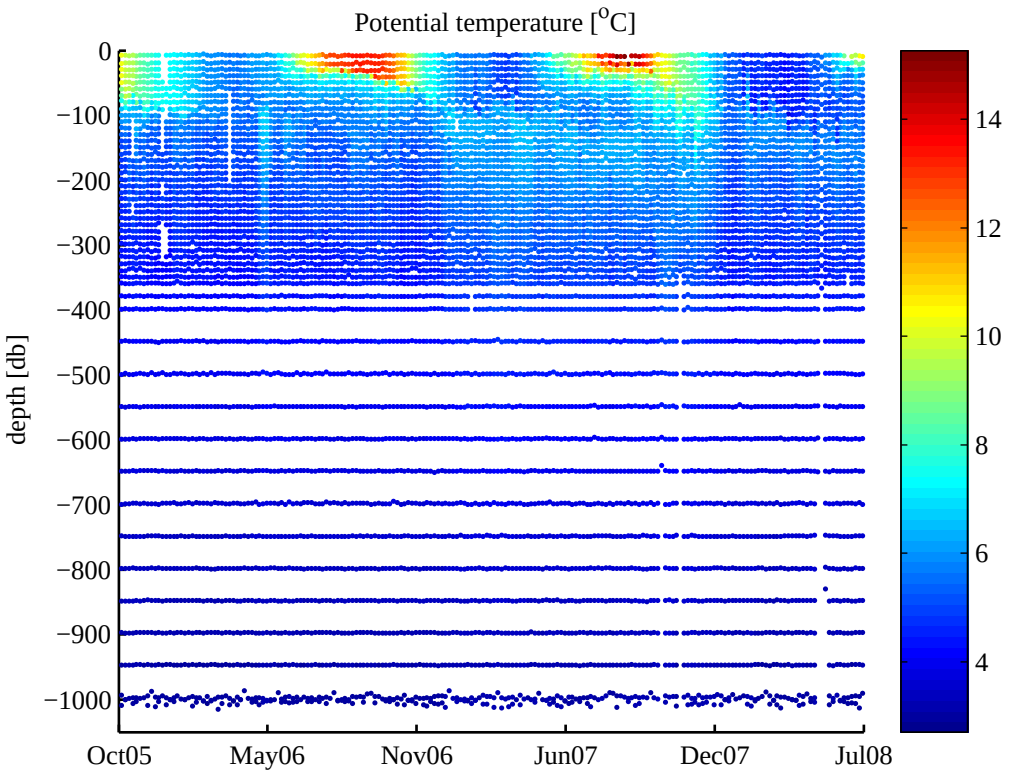
Potential temperature [°C]
depth [db]
0
−100
−200
−300
−400
−500
−600
−700
−800
−900
−1000
Oct05
May06
Nov06
Jun07
Dec07
Jul08
14
12
10
8
6
4